

Patient report

Bio-Rad DATE: 08/13/2019
D-10 TIME: 06:00 PM
S/N: #DJ4I016123 Software version: 4.30-2
Sample ID: 10607921
Injection date 08/13/2019 03:54 PM
Injection #: 25 Method: HbA1c
Rack #: --- Rack position: 3

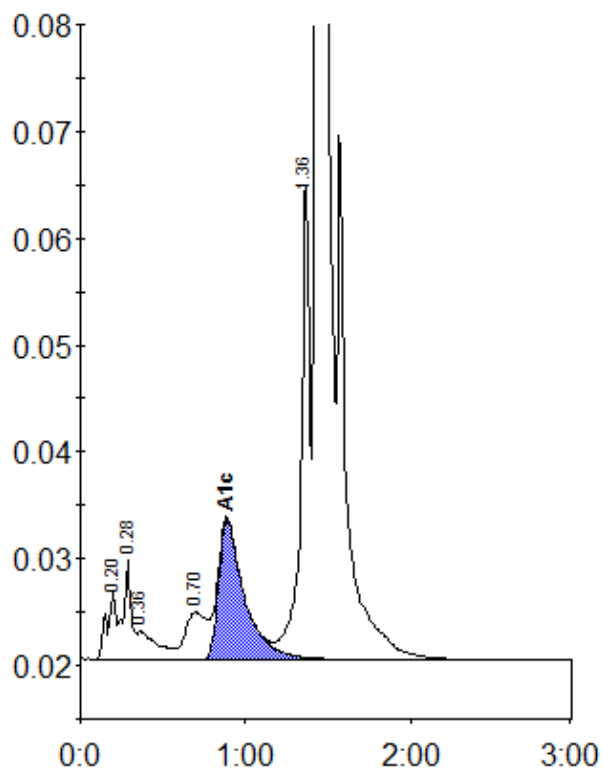

Peak table - ID: 10607921

Peak	R.time	Height	Area	Area %
A1a	0.20	6469	25084	0.9
A1b	0.28	9219	31302	1.1
Unknown	0.36	2619	21990	0.8
LA1c/CHb-1	0.70	4367	38888	1.4
A1c	0.89	13035	141713	6.8
P3	1.36	44919	170510	6.0
A0	1.43	748158	2401025	84.8
Total Area:		2830511		

Concentration:	%
A1c	6.8